



Powering Connectivity: Next-Gen Communication Solutions for Utilities Providers

Utility companies rely on safe, dependable communications to keep nations running. To meet the most stringent operational requirements, Water, Electricity and Gas companies depend on solutions designed by Danimex for enhanced safety and efficiency.

Danimex offers a comprehensive range of products, including two-way radios, satellite communication, wireless broadband, and energy solutions for off-grid locations, ensuring seamless communication and reliable power autonomy.

With a strong commitment to quality, technical expertise, and customer satisfaction, Danimex will support you in finding the right communication solutions for your specific conditions. Our professional support services and strong collaboration with our partners in the field ensure that your organisation's operational needs are always maintained.

Workforce Advantages: Boost Your Efficiency with Motorola Radios

COMMUNICATION SOLUTIONS FOR ANY INDUSTRY

The Motorola DP4000 series is a digital two-way radio with exceptional performance, connectivity, and safety features to keep your workforce connected and productive.

FEATURES INCLUDE

- » *Connected:* Stay connected with Bluetooth audio, integrated Wi-Fi for remote software upgrades, and indoor and outdoor location tracking.
- » *Productive:* Simplify complex communications with text messaging and Work Order Ticketing and support advanced applications with data capabilities.
- » *Safe:* Ensure the safety of your staff with responsive push-to-talk technology, an integrated accelerometer for Man Down detection, and a prominent orange emergency button for instant assistance.

PERFORMANCE

- » *Frequency Range:* UHF, VHF, and 300MHz UHF options available.
- » *Battery Life:* Up to 28 hours of battery life for 3-shift working.
- » *Range:* Improved range of up to 8%.
- » *Water Resistance:* IP68 waterproof rating for durability.

BENEFITS

- » *Improved Efficiency:* Streamline operations with advanced features and data capabilities.
- » *Enhanced Safety:* Ensure the well-being of your staff with integrated safety features.
- » *Increased Productivity:* Stay connected and productive with reliable and efficient communication.

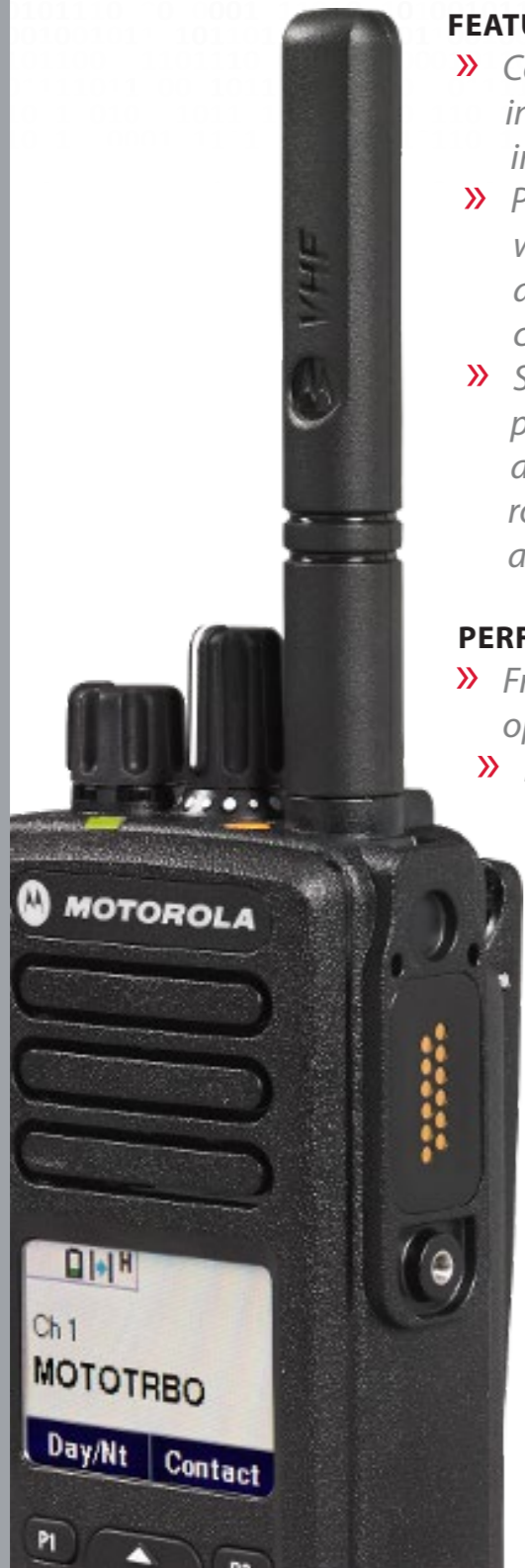

MOTOTRBO R7 is a digital portable two-way radio that offers loud, clear, and customizable audio in a rugged, dependable, and connected device. Similarly, the MOTOTRBO R2 is a rugged LTE device built on the Android platform, combining the capabilities of a modern smartphone with the durability and reliability of a mission-critical push-to-talk device.





TRBOnet Control Room: Safety anywhere, anytime

Experience TRBOnet Control Room designed to revolutionise the operations in any industries. Transform your operations by incorporating advanced communication technologies to boost efficiency, staff coordination, and overall situational awareness. This innovative system provides seamless monitoring capabilities, allowing for continuous surveillance of facilities and immediate responses to alerts, ensuring maximum security and peace of mind.

Staffed by a team of skilled professionals, TRBOnet Control Room offers 24/7 support and rapid emergency responses, making it an essential tool for industries and utility companies looking to stay ahead in a competitive market. With functionalities like movement detection, call logging, and staff monitoring, TRBOnet Control Room delivers a comprehensive solution to streamline communication, enhance safety protocols, and optimise operational efficiency across all aspects of facility management. Elevate your operational efficiency with TRBOnet Control Room, the cutting-edge solution designed to propel your business to new heights of success.

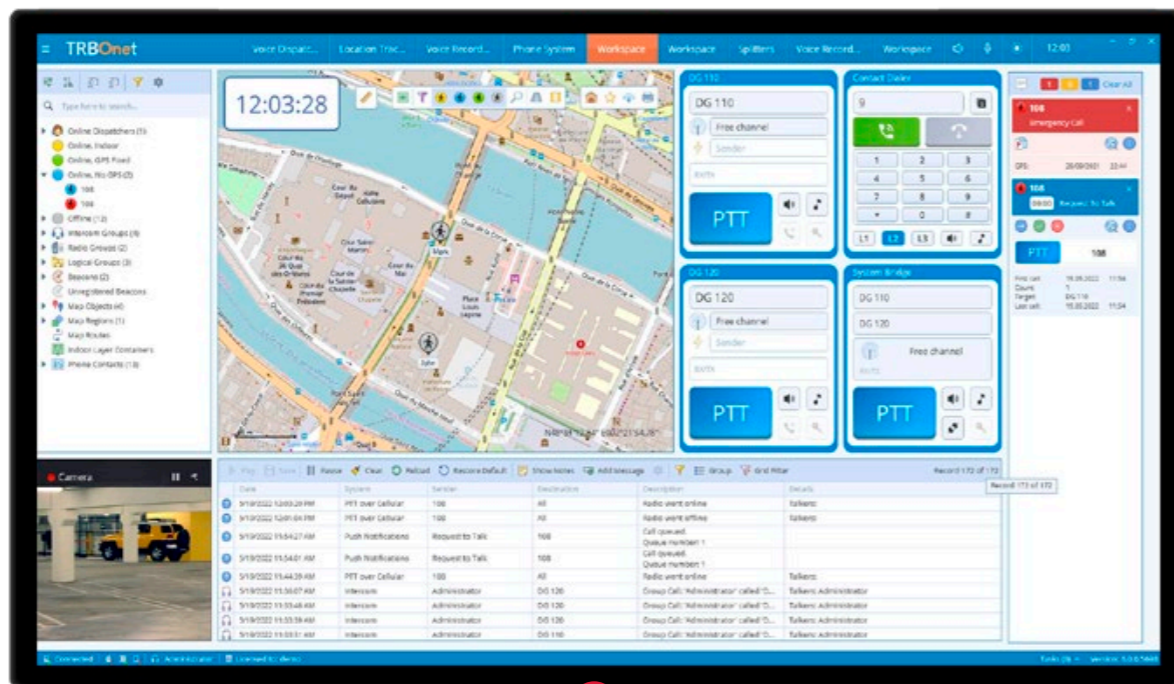

Redefining Communication in Challenging Environments

RugGear RG750 is the ultimate solution for reliable communication in demanding industrial and utility settings. Its ruggedised design, with an IP68 rating, ensures the device can withstand extreme conditions, including water, dust, drops, and temperature extremes.

With support for all LTE bands, the RG750 offers global connectivity, eliminating the need for multiple region-specific devices. Its removable 5000mAh battery is optimised for long working shifts, while features like Wi-Fi roaming, GPS, and a digital compass enhance the user experience. The Android 12 operating system, combined with Google apps and the LWP (Lone Worker Protection) app, provides a comprehensive and user-friendly interface.



Connect with Confidence: TE-300 for Reliable Communication

For industries and utilities requiring reliable and efficient communication solutions, Telox TE-300 is a robust and versatile option. Designed to withstand the rigors of industrial environments, the TE-300 offers advanced noise-cancellation technology, ensuring clear audio in even the noisiest of settings. Its durable design and water-resistant construction make it perfect for use in harsh conditions, while its intuitive operation and long battery life ensure seamless communication throughout the workday.

KEY FEATURES AND BENEFITS

- » *Instant Communication: Enables quick response to emergencies.*
- » *Broadband Connectivity: Provides global coverage.*
- » *Rugged Design: IP67 rated and compact for outdoor use.*
- » *Long-Lasting Battery: 3600mAh removable battery for extended use.*
- » *GPS and GLONASS Support: Supports both satellite positioning systems.*
- » *Easy-to-Use Interface: Simple and intuitive with radio-like features.*



Reliable, Rugged, and Ready

Telox TE-590 is the ultimate communication device designed to deliver reliable performance in the most demanding industrial and utility environments. Engineered to withstand the rigours of harsh conditions, this rugged solution ensures continuous operation and minimises downtime, maximising productivity and efficiency for your business.

Utility workers often face challenging situations, such as working in extreme temperatures, exposure to moisture, dust, and chemicals. Regular mobile devices may not be able to function properly under these circumstances, leading to equipment failure and disruptions in critical operations.

Advanced monitoring capabilities enable real-time monitoring, allowing for proactive maintenance and reducing the risk of equipment failure, thereby improving overall system reliability. Additionally, the TE-590 features robust security measures to protect against unauthorised access and ensure the integrity of your operations. Its scalable design enables seamless integration with existing systems and expansion as your operations evolve, ensuring adaptability to your growing needs. Furthermore, the TE-590 is cost-effective, reducing maintenance costs and improving efficiency to help you save money and stay ahead of the competition.



Crystal Clear Communication: Headsets for Industry Workers

SORDIN Supreme headsets provide crystal-clear audio with high-fidelity sound, ensuring that every message is conveyed effectively. Built to withstand heavy use, these headsets are designed to last even in demanding environments. Their ergonomic design ensures a comfortable fit, reducing fatigue and allowing for extended wear, so your team can focus on the task at hand.

Additionally, Supreme headsets offer multi-channel capability, enabling seamless communication across your organisation by connecting to multiple channels.

SAVOX

The SAVOX Noise-COM 400 is a hearing protection headset with a noise-cancelling microphone, providing superior audio quality for clear communication even in high ambient noise. This robust and intrinsically safe headset can be attached to a wide range of construction helmets, ensuring safe and clear communication in potentially explosive environments.





Cambiums Wireless Access

Cambium Networks' PMP 450 is a robust, scalable fixed wireless access solution.

At the heart of the PMP 450's superior performance lies its cnMedusa technology. By combining smart beamforming antenna arrays with multiple RF transmit and receive chains, cnMedusa effectively multiplies available capacity by more than three times. The result is a communication network that is rock-solid in its reliability and optimised for efficiency, minimising downtime and maximising productivity.

PMP 450's versatility shines through in its suitability for specific industry verticals. For water utilities, its reliable and efficient communication network ensures seamless data transmission, enhancing customer satisfaction and reducing costs. Electric utilities, on the other hand, can leverage the PMP 450's advanced features and scalability to build efficient, reliable communication networks for field area networks and smart grid applications.



Cambium Networks



Cambium Networks' cnPilot E410 and E600 access points are designed to provide seamless, high-performance Wi-Fi connectivity for various industries and utilities sectors. These reliable and secure solutions ensure efficient communication, collaboration, and data transfer for critical operations.

INDUSTRY-SPECIFIC SOLUTIONS

- » **Manufacturing Facilities:** Ensure seamless Wi-Fi connectivity for employees and devices, facilitating efficient communication and collaboration among workers. Reliable access to critical systems and data enhances overall productivity and efficiency.
- » **Industrial Settings:** Provide high-performance Wi-Fi connectivity for factories, warehouses, and distribution centers, enabling efficient communication and collaboration among workers, as well as reliable access to critical systems and data.
- » **Utilities and Energy:** Ensure reliable and secure Wi-Fi connectivity for utilities and energy companies, facilitating efficient communication and data transfer for critical operations such as power grid management and energy distribution.

CHOOSE CAMBIUM NETWORKS FOR YOUR WI-FI NEEDS

Cambium Networks offers reliable and high-performance Wi-Fi solutions designed to meet the specific needs of various industries and utilities sectors. With our cnPilot E410 and E600 access points, you can ensure efficient communication, collaboration, and data transfer for critical operations.

Contact us today to learn more about our solutions and how they can benefit your organisation.

A Powerful Network Management System

Cambium CnMaestro, the powerful network management system designed to revolutionise communication networks in any industries. This management system offers comprehensive control and monitoring capabilities, providing centralised management of Cambium Networks devices, including access points, subscriber modules, and switches. With CnMaestro, you can streamline the configuration, monitoring, and troubleshooting of your network infrastructure, ensuring optimal performance and efficiency, and unlocking new levels of productivity, cost savings, and customer satisfaction.

- » Centralised Management: CnMaestro provides a single, unified interface for managing Cambium Networks devices, streamlining network operations and reducing management complexity.
- » Configuration and Monitoring: The platform allows for straightforward configuration of network settings, monitoring of device performance, and troubleshooting of connectivity issues, ensuring optimal network functionality.

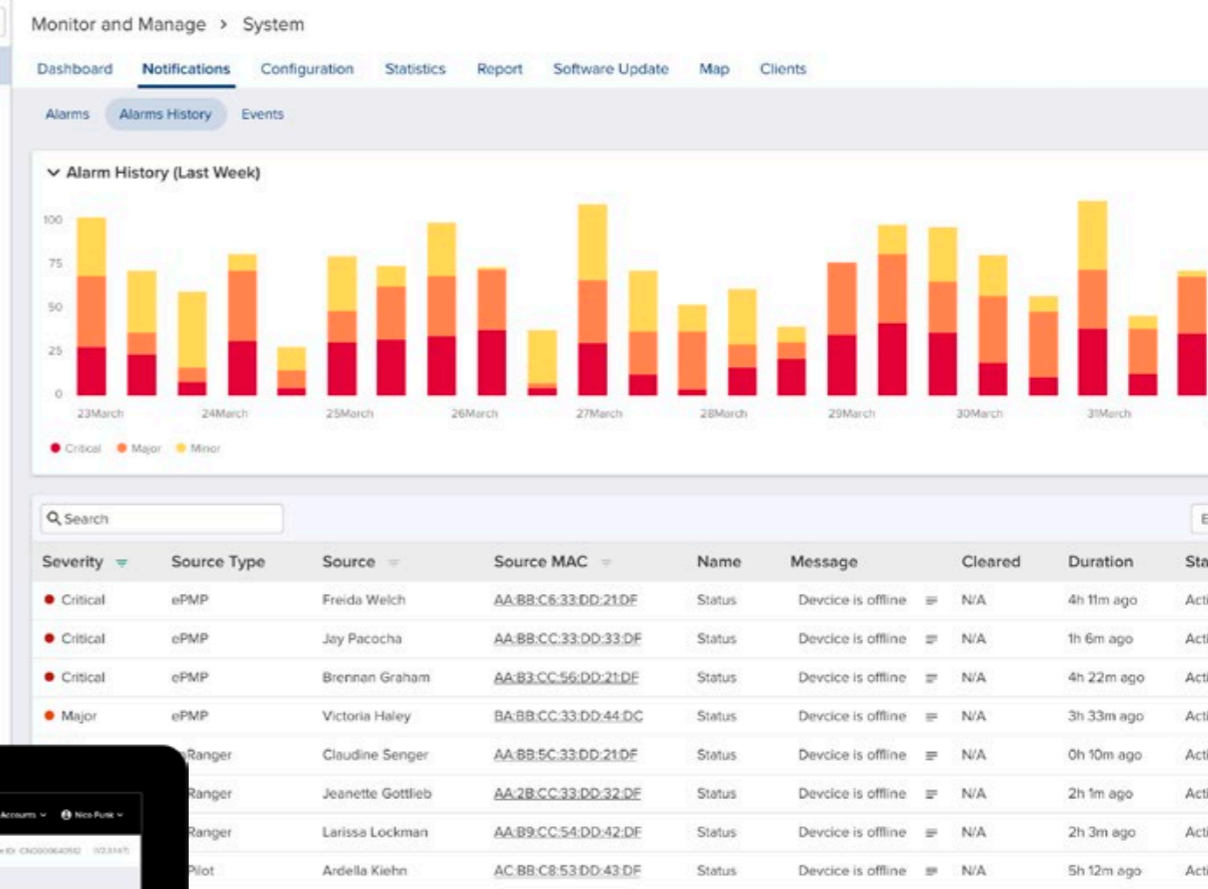
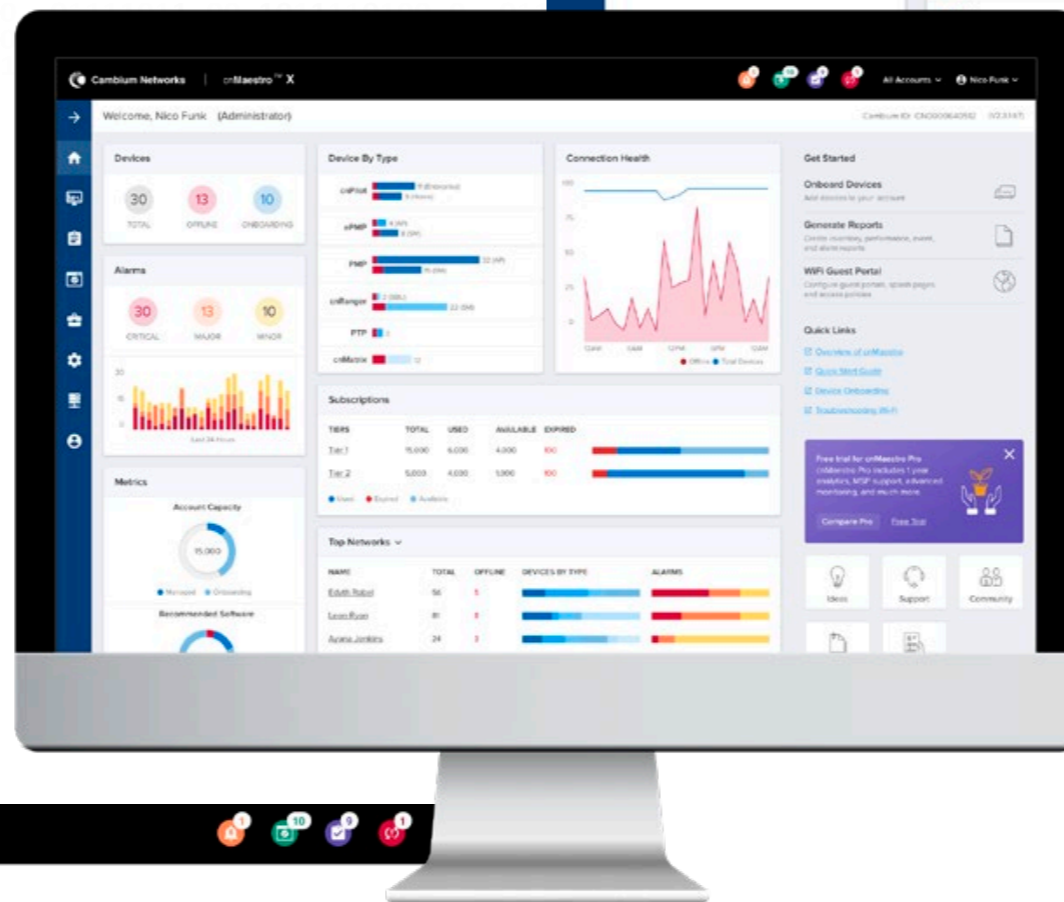

- » Security and Compliance: CnMaestro offers robust security features to protect network infrastructure, including user authentication, role-based access control, and compliance monitoring to safeguard sensitive data and ensure regulatory compliance.
- » Scalability and Flexibility: The platform is scalable to support networks of all sizes, from small deployments to large-scale operations, and offers flexibility to adapt to evolving communication needs in any situation.
- » Remote Management: With remote management capabilities, CnMaestro enables administrators to monitor and manage network devices from anywhere, facilitating quick response to network issues and ensuring continuous connectivity in the field.

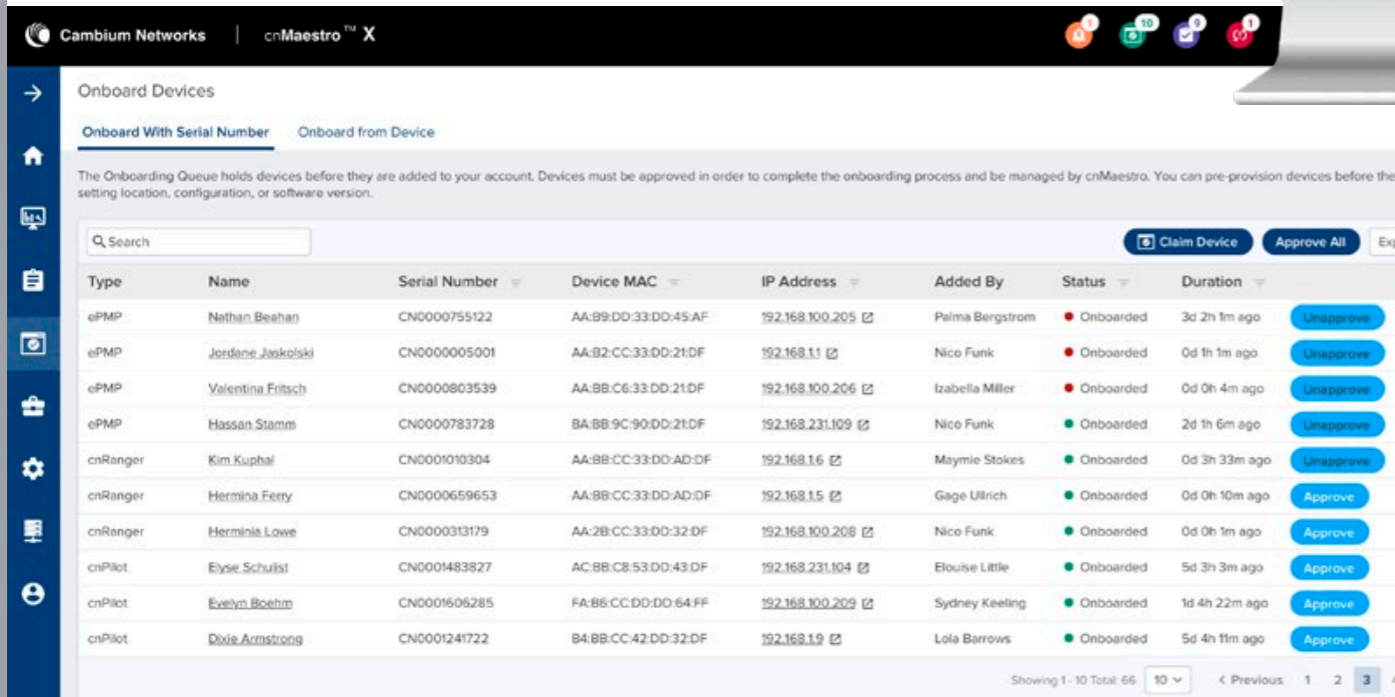



Empowering Operations with Goal Zero Power Solutions

PORTABLE POWER STATIONS

Goal Zero Yeti Series such as 3000x, 6000x, and 4000 Pro are designed to provide a reliable source of power in even the most demanding environments. With capacities ranging from 3000 to 6000 watts, these portable power stations can handle a wide range of applications, from powering small equipment to supporting large-scale operations.

- » *High-Powered Output: These portable power stations offer multiple high-powered output options, including AC, DC, and USB ports, to support a variety of devices and equipment.*
- » *Long-Lasting Battery Life: With advanced battery technology and efficient charging systems, the Yeti 3000x, 6000x, and 4000 Pro can operate for extended periods without recharging.*
- » *Durable Construction: Built with rugged materials and designed for heavy-duty use, these power stations can withstand harsh environments and frequent use.*
- » *Customizable Power Solutions: Goal Zero's Yeti 3000x, 6000x, and 4000 Pro can be easily integrated with other Goal Zero products and systems to create a comprehensive power solution tailored to your specific needs.*



SOLAR SOLUTIONS

The Goal Zero Ranger 300 Briefcase is a reliable and portable solar power solution designed for industry and utility operations.

KEY FEATURES

- » *300 watts of high-efficiency solar power*
- » *Lightweight and compact design (2.2 pounds)*
- » *Automatic kickstand for easy positioning*
- » *Environmentally friendly with zero emissions and noise*

This solar panel system integrates with Goal Zero's Yeti Power Station Ecosystem, providing a comprehensive solution for all your power needs. Upgrade your operations with the Ranger 300 Briefcase and experience the benefits of reliable, portable, and sustainable power.





The Powerhouse for Industrial and Utility Operations

As the largest inverter in Victron Energy's extensive product range, the Quattro 15000VA boasts an impressive 15,000VA of continuous power output. This considerable power capacity makes it the ideal choice for large-scale industrial applications, utility-scale projects, and mission-critical operations that demand unwavering energy support.

The Quattro 15000VA seamlessly integrates with a wide range of energy sources, including solar, wind, and grid power. Its advanced multi-stage charging capabilities ensure that your batteries are always kept in optimal condition, maximising their lifespan and performance.

Engineered to withstand the rigours of industrial environments, the Quattro 15000VA is built to last. Its rugged construction and advanced thermal management system ensure continuous operation, even in the most demanding conditions. With its exceptional reliability, you can rest assured that your critical systems will always have the power they need.

Victron Energy Solutions

Unlock the full potential of solar energy with Victron Energy's BlueSolar Panels. Engineered for exceptional performance, these panels deliver unparalleled efficiency and reliability, making them the ideal choice for industrial and utility-scale solar installations.

Backed by an industry-leading 25-year limited warranty on power output and performance, as well as a 5-year limited warranty on materials and workmanship, BlueSolar Panels offer the peace of mind and long-term durability your business or project demands.